

TOPEKA METRO

**REQUEST FOR BIDS
Asphalt Paving Project
TO-25-01**

**Appendix III
Engineering Drawing**

J:\2015Proj\155044_Admin-Blgd\Admin_Bldg.dwg 5/28/2024 4:37pm

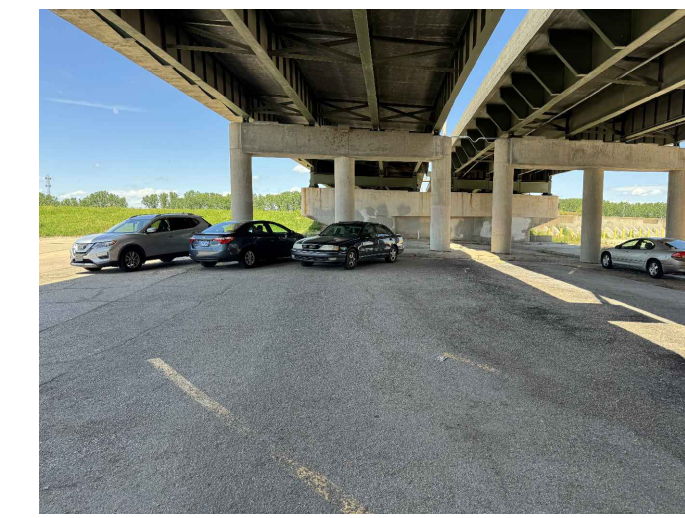

1



2

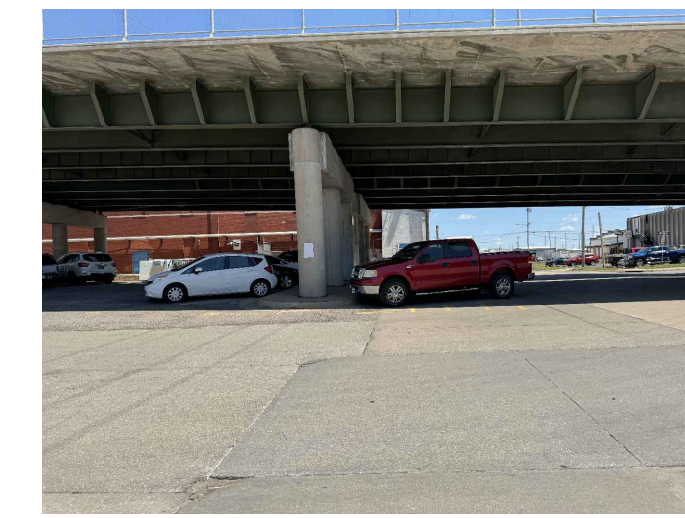

3

AREA "C"
2" Mill & Overlay up to
concrete including Rails.

QUANTITIES		
ITEM	QUANTITY	UNIT
2" Mill & Overlay		
Area "A"	2,924	Sq. Yd.
Area "B"	5,832	Sq. Yd.
Area "C"	2,026	Sq. Yd.
Total	10,782	Sq. Yd.

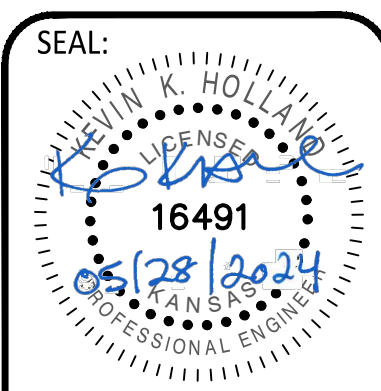
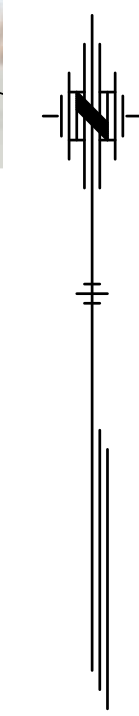
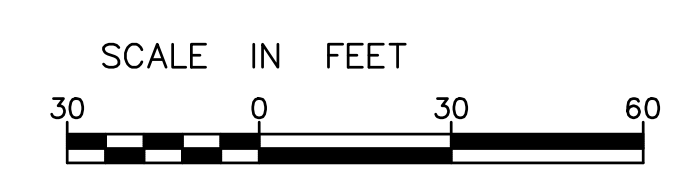

Cook, Flatt & Strobel Engineers, P.A.
2930 SW Woodside Dr., Topeka, KS
785-272-4706

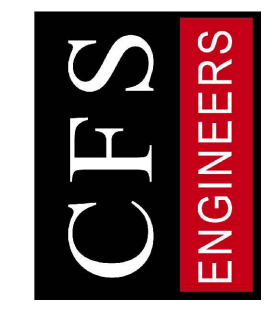

DEVELOPER:
TOPEKA METROPOLITAN
TRANSIT AUTHORITY
201 N Kansas Ave.
Topeka, KS 66603

TOPEKA METROPOLITAN
TRANSIT AUTHORITY
201 N. Kansas Ave.
Topeka, KS

REVISIONS:	
NO.	DESCRIPTION

SHEET NUMBER:

ORIGINAL CONTRACT DOCUMENT